Featured by the Four Marx Brothers in their latest Paramount Picture "Horse Feathers"

Ev'ryone Says "I Love You"

Words by
BERT KALMAR

MUSIC LIBRARY
Bob Johnson
5 Embarcadero West #131
Oakland, CA 94607-4541

Music by
HARRY RUBY

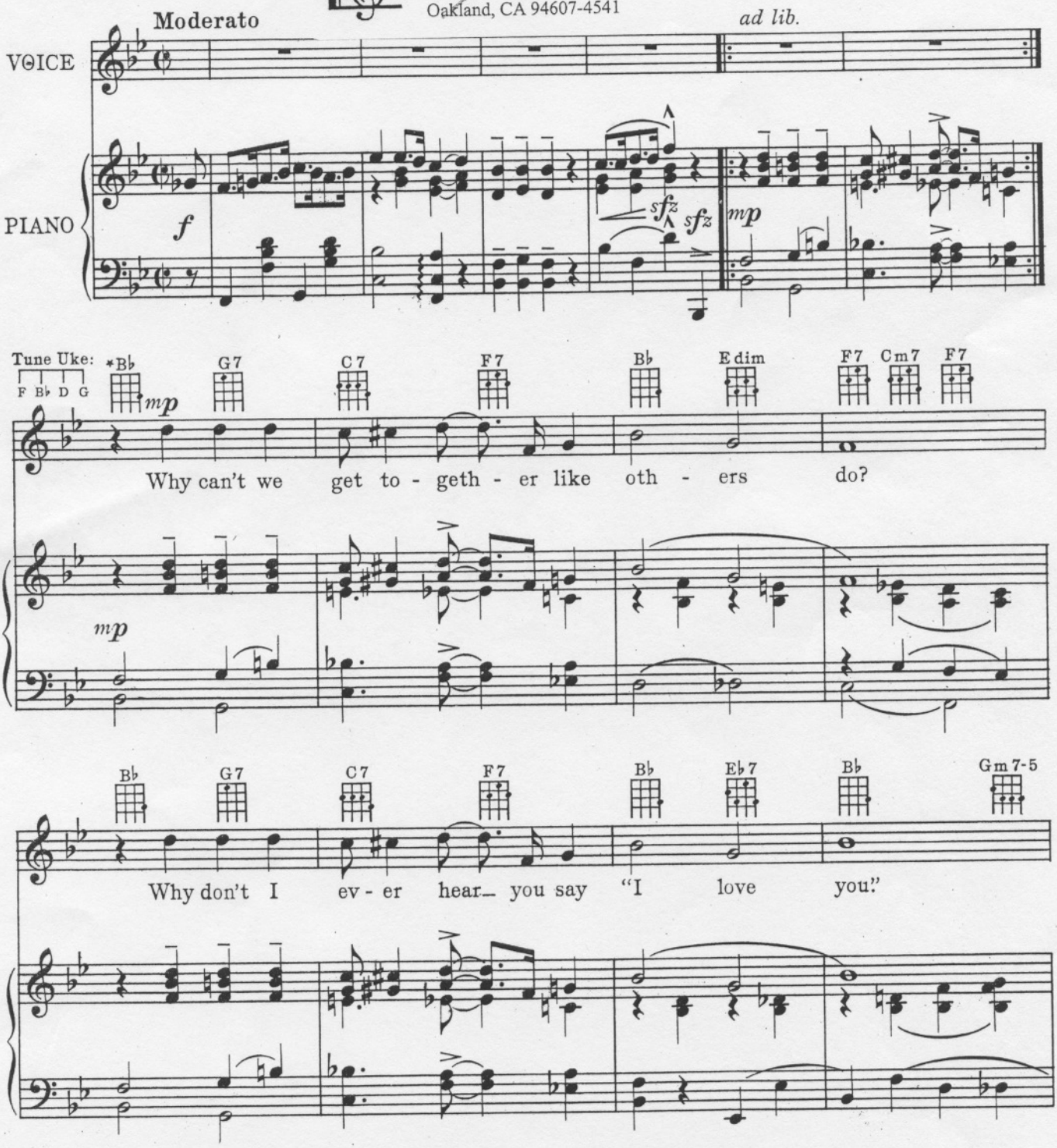

*Symbols for Guitar

Copyright MCMXXXII by Famous Music Corp., 719 Seventh Ave., N. Y. C.
International Copyright Secured *Made in U. S. A.* *All Rights Reserved*
Any arrangement or adaptation of this composition without the consent of the publisher is an infringement of copyright.

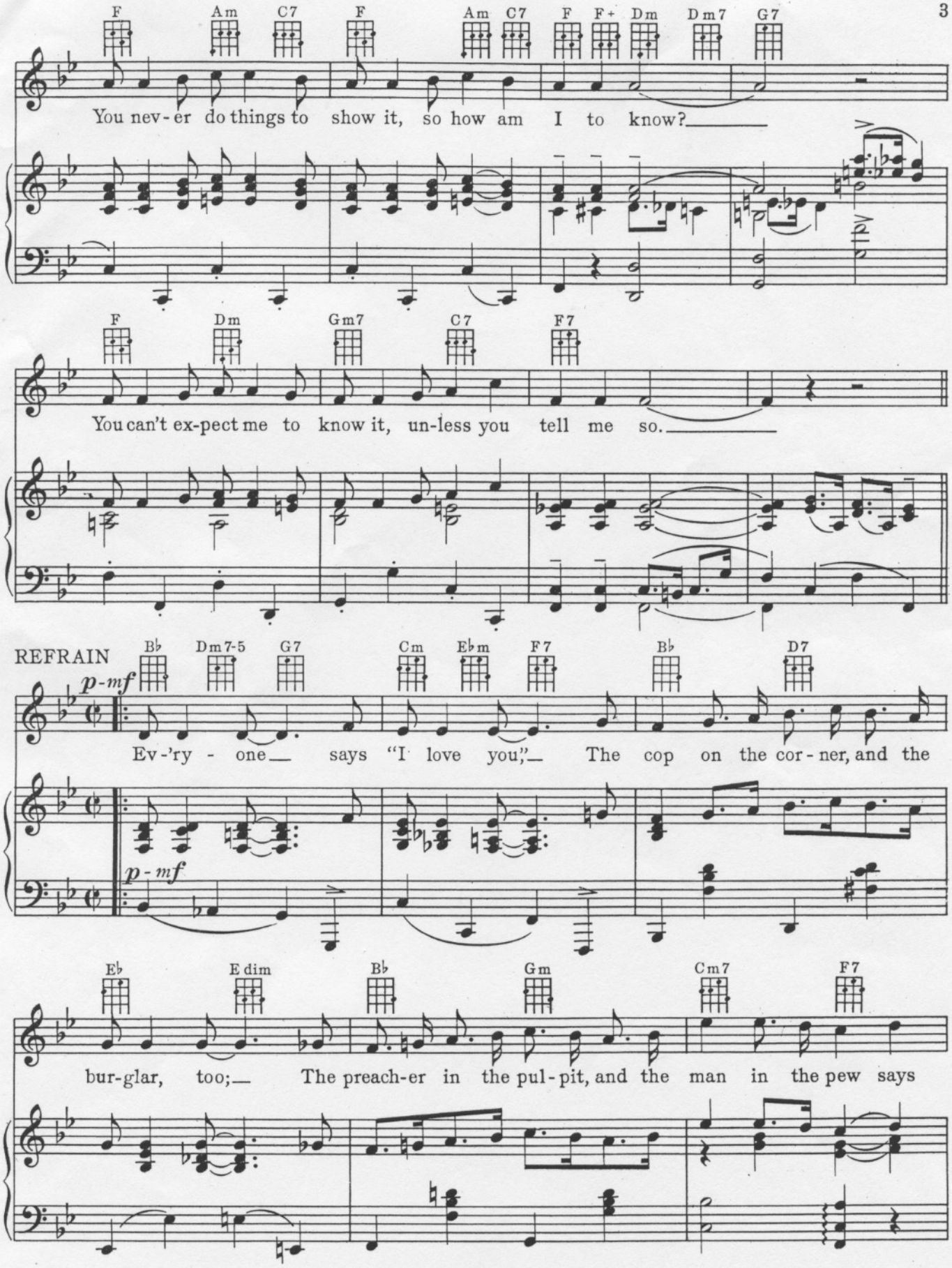
F Am C7 F Am C7 F F+ Dm Dm7 G7
You nev-er do things to show it, so how am I to know?
F Dm Gm7 C7 F7
You can't ex-pect me to know it, un-less you tell me so.
REFRAIN
B♭ Dm7-5 G7 Cm E♭m F7 B♭ D7
p-mf
Ev-'ry - one says "I love you," The cop on the cor-ner, and the
p-mf
E♭ E dim B♭ Gm Cm7 F7
bur-glar, too; The preach-er in the pul-pit, and the man in the pew says

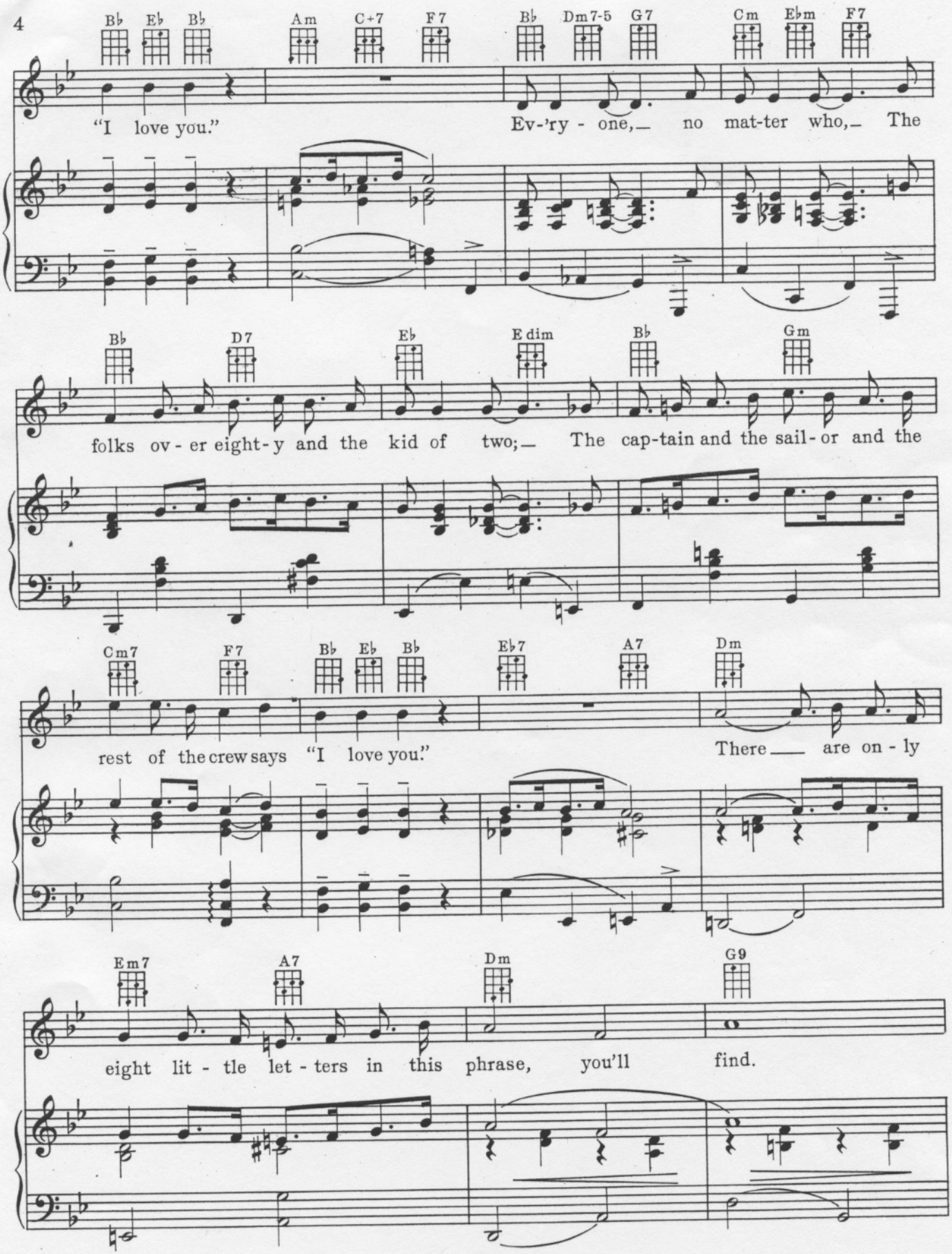
B♭ E♭ B♭ Am C+7 F7 B♭ Dm7-5 G7 Cm E♭m F7
"I love you." Ev-'ry - one, no mat-ter who, The
B♭ D7 E♭ E dim B♭ Gm
folks ov - er eight - y and the kid of two; The cap-tain and the sail - or and the
Cm7 F7 B♭ E♭ B♭ E♭7 A7 Dm
rest of the crew says "I love you." There are on - ly
Em7 A7 Dm G9
eight lit - tle let - ters in this phrase, you'll find.

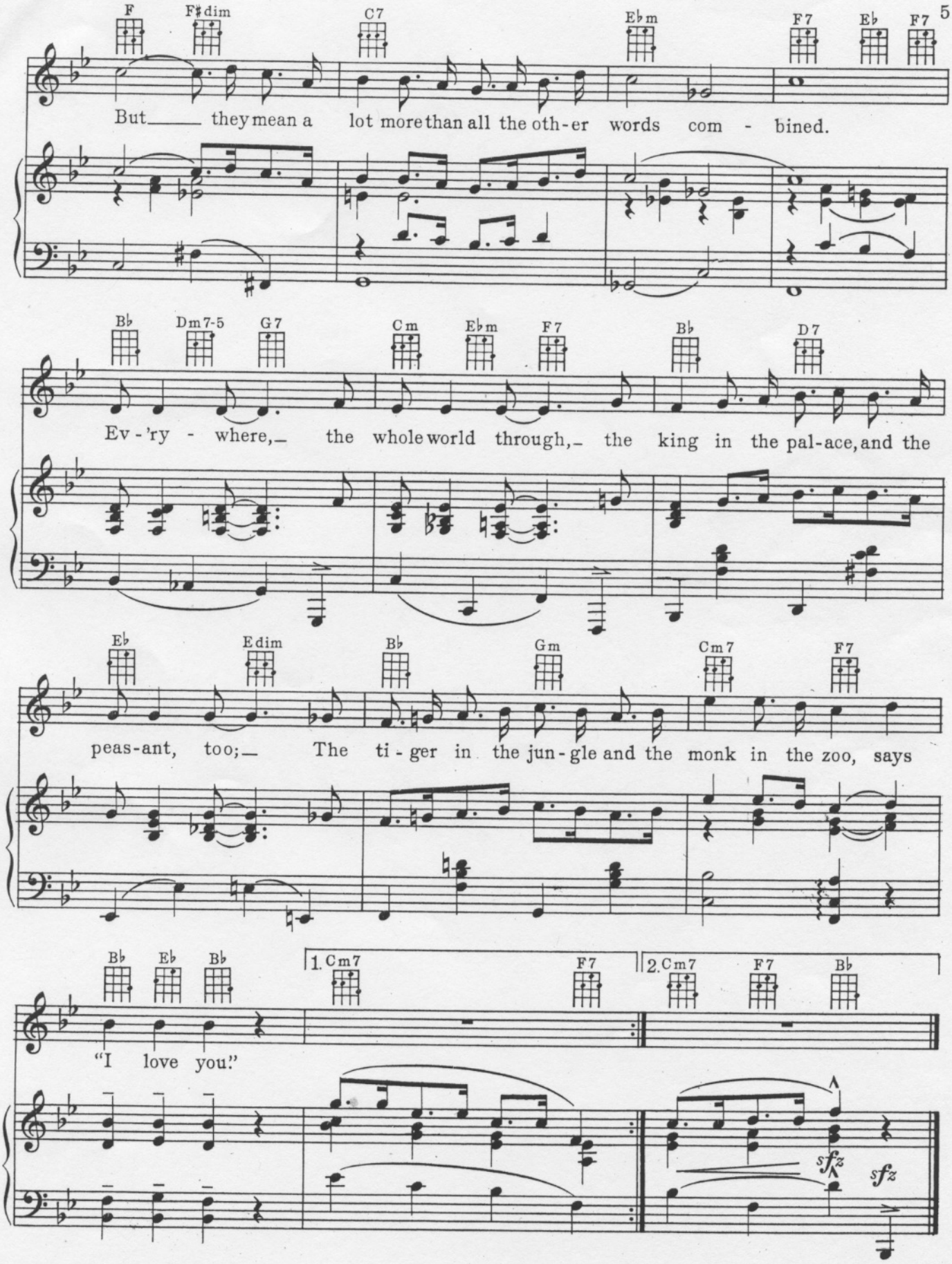
F
F♯dim
C7
E♭m
F7
E♭
F7
But they mean a lot more than all the oth-er words com - bined.
B♭
Dm7-5
G7
Cm
E♭m
F7
B♭
D7
Ev-'ry - where, the whole world through, the king in the pal-ace, and the
E♭
Edim
B♭
Gm
Cm7
F7
peas-ant, too; The ti-ger in the jun-gle and the monk in the zoo, says
B♭
E♭
B♭
1. Cm7
F7
2. Cm7
F7
B♭
"I love you."
sfz
sfz

EV'RYONE SAYS "I LOVE YOU"

LYRIC BY BERT KALMAR MUSIC BY HARRY RUBY

1932

FROM THE PARAMOUNT PICTURE

HORSE FEATHERS

STARRING THE

4 MARX BROTHERS

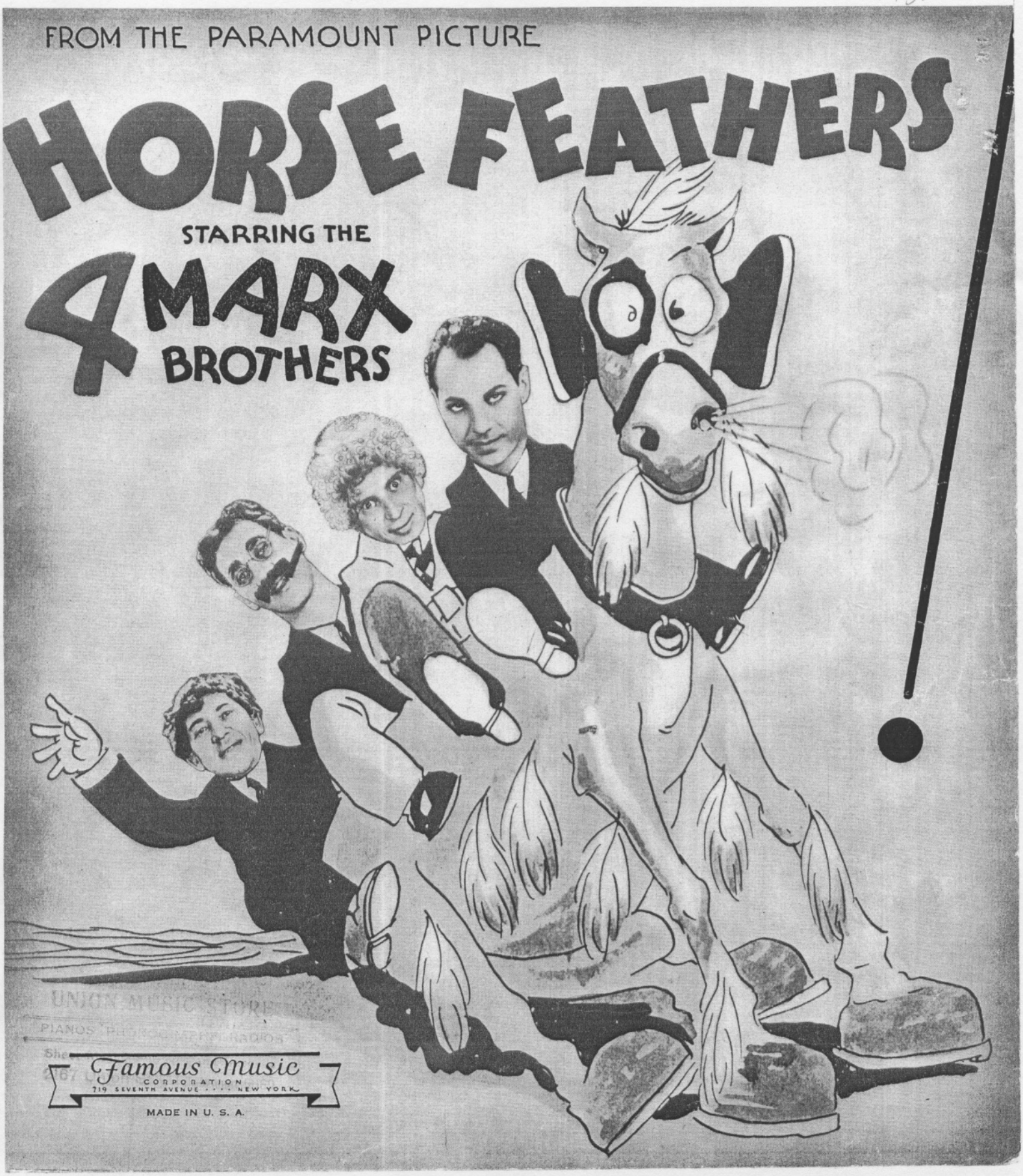

UNION MUSIC STORE
PIANOS PHONOGRAPHS RADIOS

Famous Music
CORPORATION
719 SEVENTH AVENUE · · · · NEW YORK

MADE IN U. S. A.

THE GREATEST MOTION PICTURE OF THE YEAR!
COMING SHORTLY TO YOUR LOCAL THEATRE

DON'T MISS IT!